

I AVENUE SHASTRI NAGAR

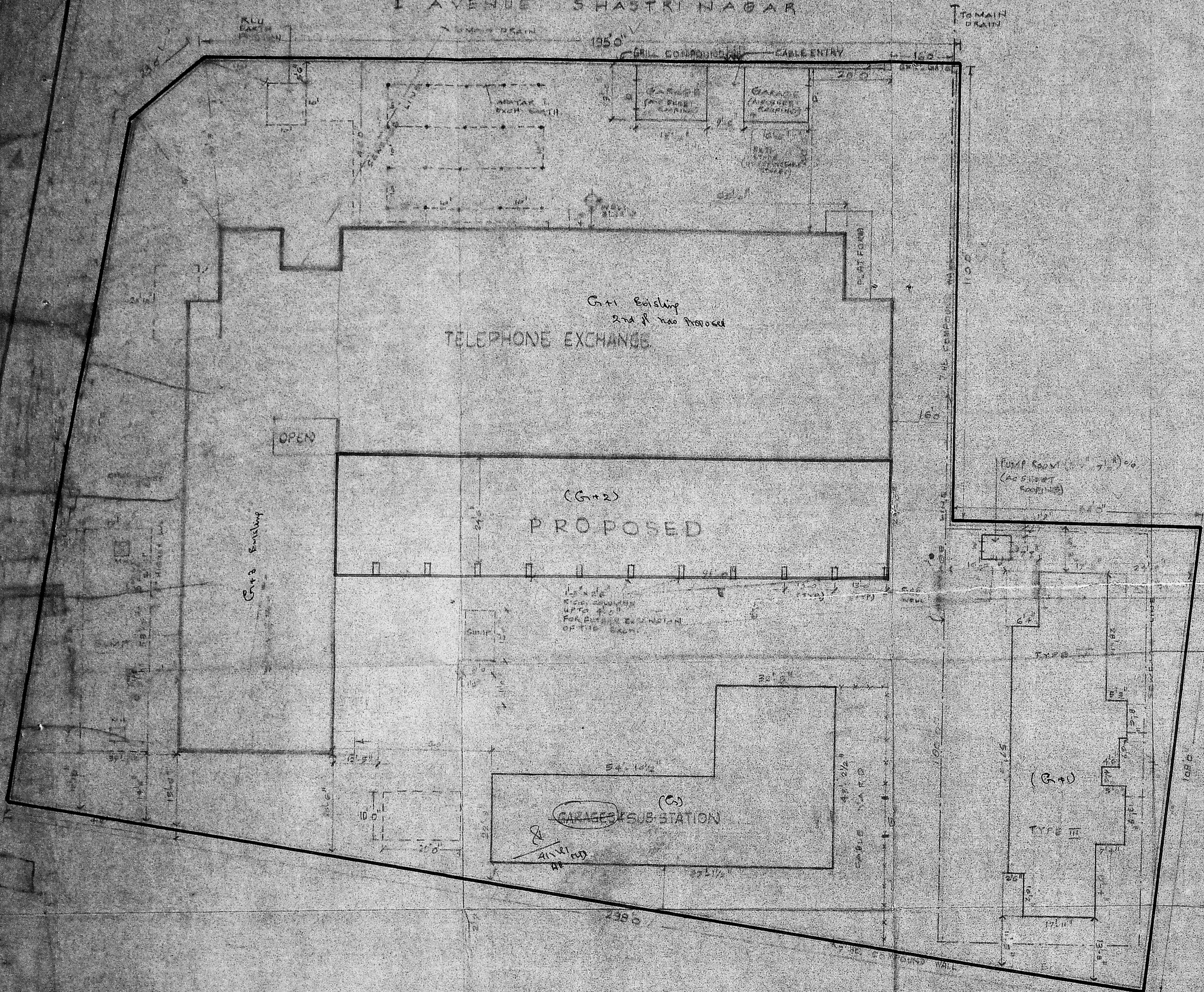

Clearance
Planning Permit No. C/P/12A/91
APPROVED
SUBJECT TO THE CONDITIONS IN THIS OFFICE LETTER.
No. 7523/91 Date: 27-8-91
M. Srinivasan
FOR MEMBER SECRETARY
MADRAS METROPOLITAN
DEVELOPMENT AUTHORITY
MADRAS - 600 008.

2/2/8
ck

7/1/4
Scouting plan 1/5
C/P/7523/91

S. Srinivasan
Asst. Genl. Manager (Buildings)
Madras Telephones

MADRAS TELEPHONES BUILDING PLANNING				
LAY-OUT PLAN OF ADAYAR EXCHA				
DRG NO ADR/2		SCALE: 1=160'		
REF-				
DRAWN	CORRECTED	AE/EP	DE/EP	COR'D
				JAN 78

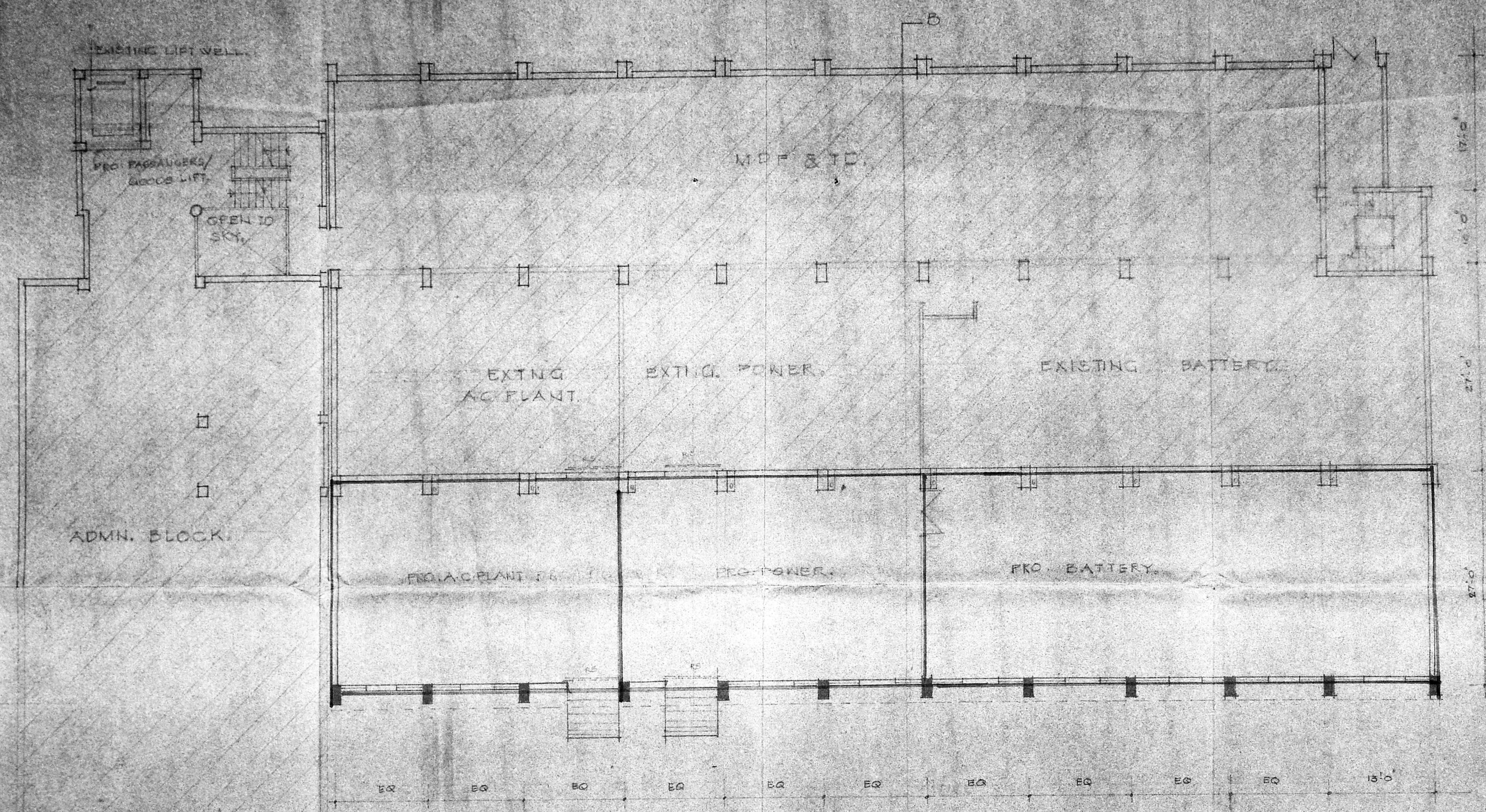

GROUND FLOOR PLAN

NOTES
 1. THIS DRAWING HAS BEEN PREPARED AS PER
 SPECIFICATIONS IN
 T.P.
 No. 1523/11-25-84
 M. J. J. J. J.
 FOR THE PERMANENT
 DEPT. OF TELECOM.
 1523/11
 1/11

SCHEDULE OF ACCOMMODATION

DESCRIPTION	AREA SQ. FT.	AREA SQ. M.
1. SWITCH ROOM	2100	2100
2. TRANSMISSION	1250	1250
3. O.M.C. & EXPLOITATION	1200	1200
4. A.C. PACKAGE	2700	2700
5. DEVICES	6000	6000
6. BATTERY	700	1700
7. POWER	1000	1000
8. A.C. PLANT	580	580
TOTAL	18030	18030

J. J. J.
 J. J. J.
 J. J. J.

APPROVAL NOTE
 THIS DRAWING HAS BEEN APPROVED BY GENERAL
 MANAGER, MADRAS TELEPHONE AND BUILDINGS
 MADRAS 600003, VIDE LR NO. BFK/1523-11/11
 DATED 1.12.88

SENIOR ARCHITECT,
 MADRAS.

JOB NO. 5AM/877 SCALE 1/28'0"

DRGNO. 10 DEALT *de*

DATE 1.12.88 CHECKED

CONSTRUCTION OF
 ADDITION TO THE EXISTING
 T.E. BLDG. AT ADYAR.

V.D.
 GROUND FLOOR PLAN.

G.S.T. KAO
 ASST. ARCHITECT
 G.P. SURI
 ARCHITECT
 O.A. SEN
 SENIOR ARCHITECT

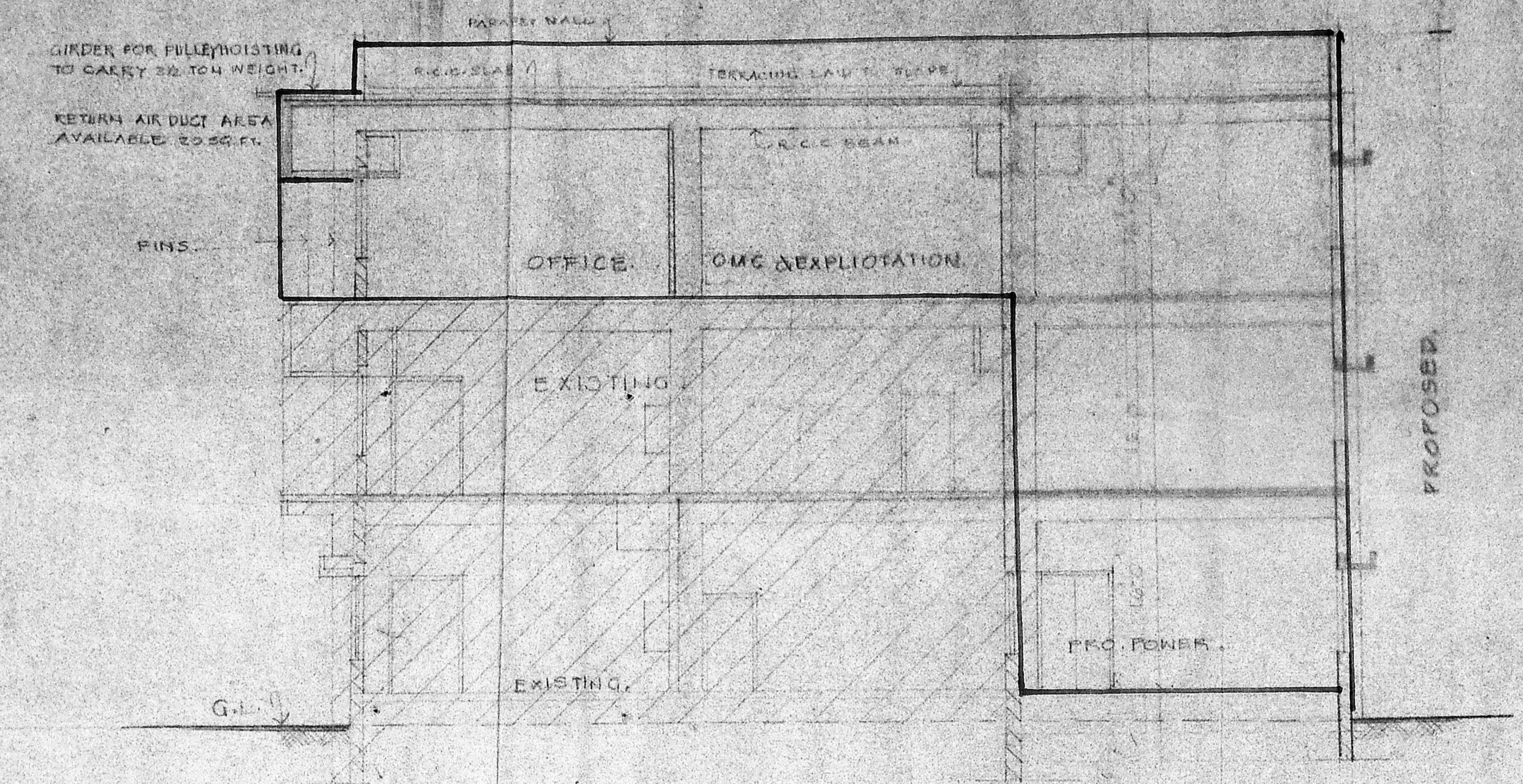

SECTION AT BB'

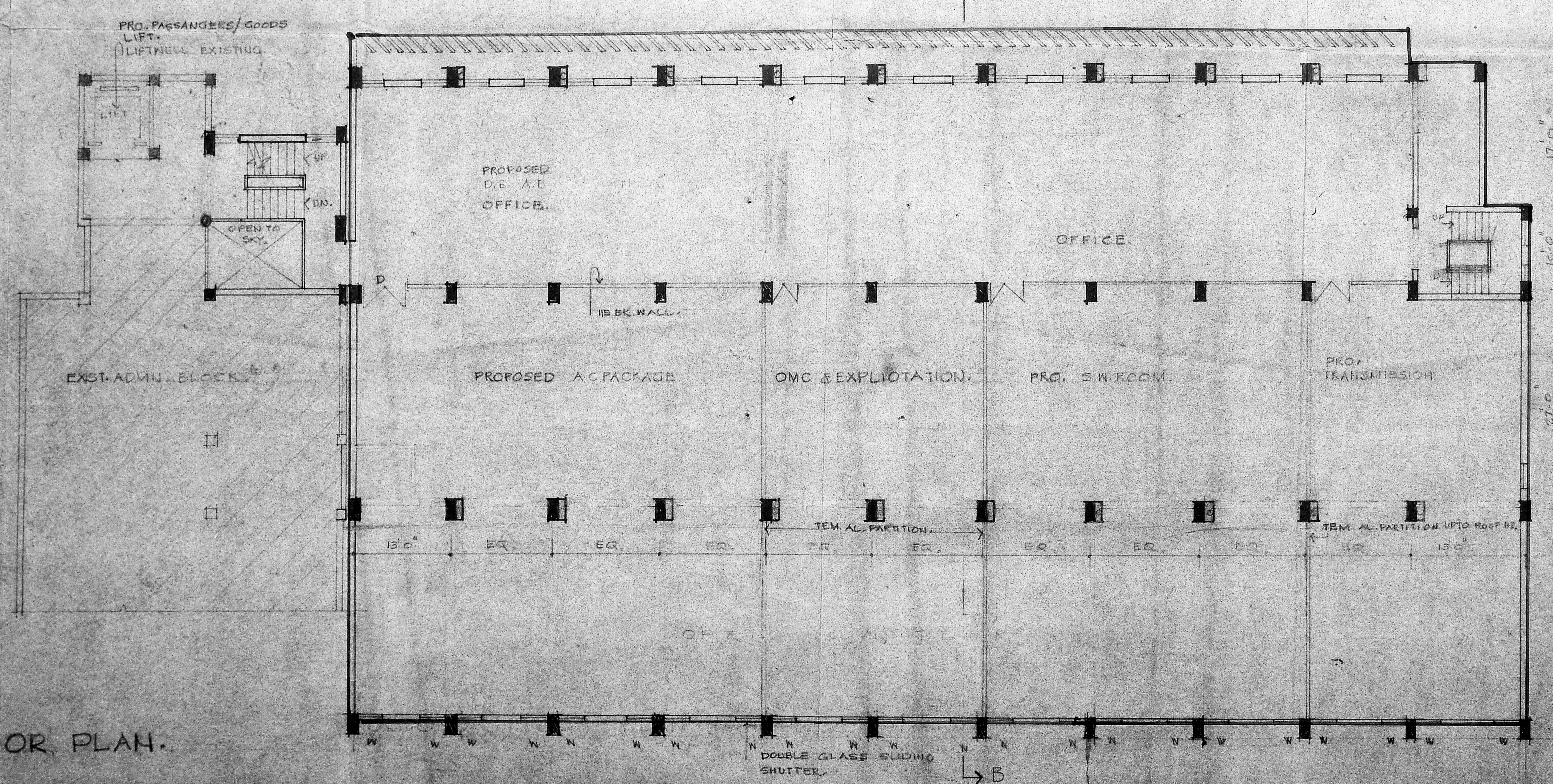

SECOND FLOOR PLAN.

Planning Permit No. CP/122/91
APPROVED
 SUBJECT TO THE CONDITIONS IN THIS OFFICE LETTER.
 No. 7523/91 Date 27/11/91
 M. Manoj Kumar
 FOR MEMBER SECRETARY
 MADRAS METROPOLITAN DEVELOPMENT AUTHORITY
 MADRAS - 600 009

7/11/91
 Manoj Kumar
 Asst. Genl. Manager (Buildings)
 Madras Telephone

SENIOR ARCHITECT, MADRAS

JOB NO. 5AM/877 SCALE: 1:8.0

DRG NO. 12 DEPT. dt

DATE: 1-7-90 CHECKED:

CONSTRUCTION OF
 ADDITION TO THE EXISTING
 T.E. BLDG. AT ADYAR.

WORKING DRAWING.
 SECOND FLOOR PLAN (TECHNICAL)

ASST. ARCHITECT, S.P. SURI, ARCHITECT, D.R. SEN, ARCHITECT

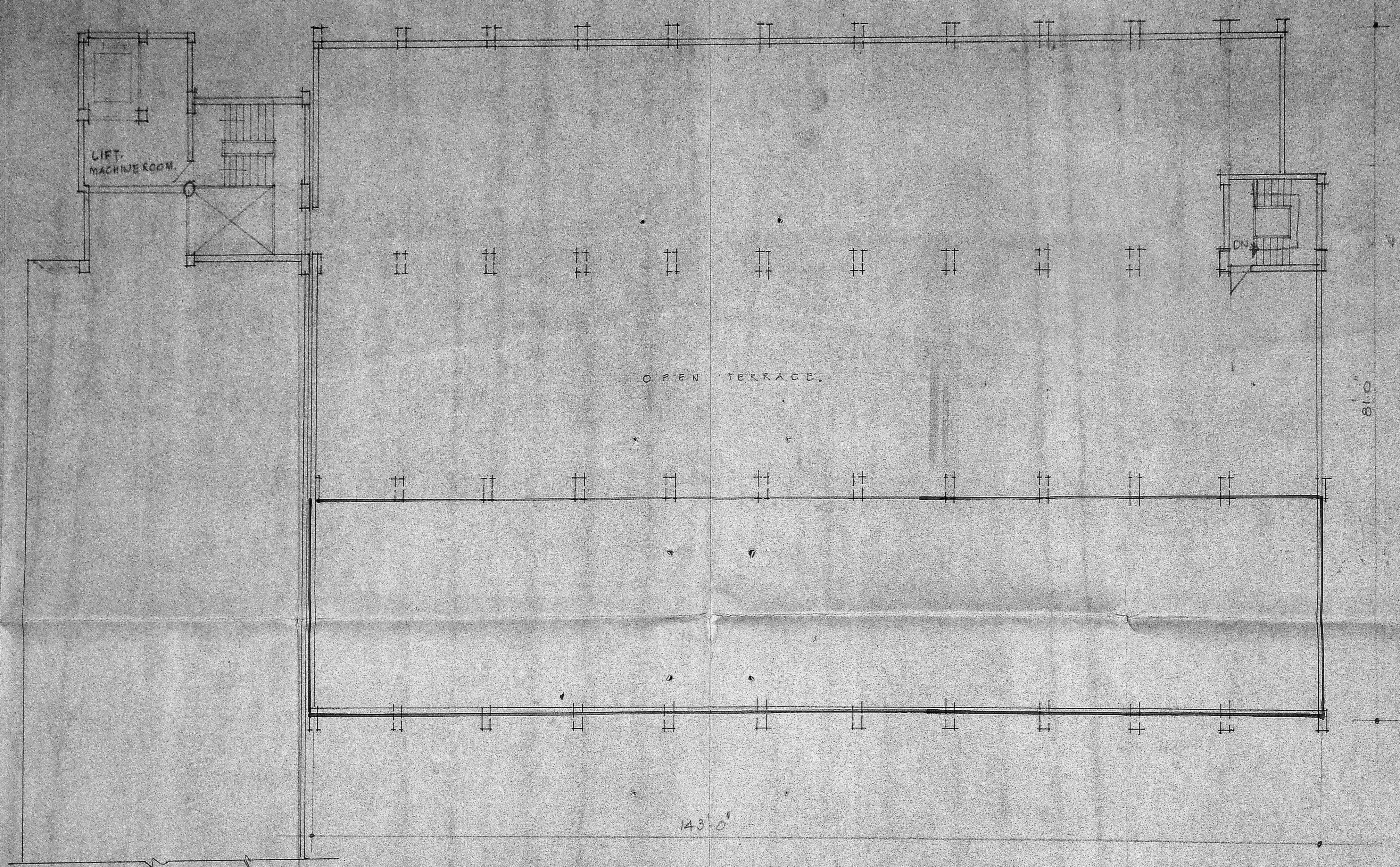

TERRACE PLAN.

Clearance
Planning Permit No. CP/12 E / 91
APPROVED
 SUBJECT TO THE CONDITIONS IN
 THE ORDER. T.E.A.
 No. 1523/21 / 22/8/91
 M. Srinivasan Secretary
 FOR MEMBER SECRETARY
 MADRAS METROPOLITAN
 DEVELOPMENT AUTHORITY
 MADRAS - 600 009.

22/8/91
J. J. Man
 Asst. Genl. Manager (Buildings)
 Madras Telephone

SENIOR ARCHITECT.
MADRAS

JOB. NO. SAM/877 SCALE. 1" = 20'

DRG. NO. 13 DEPT. 1

DATE 13.30 CHECKED.

CONSTRUCTION OF
ADDITION TO THE
EXISTING T.E. BLDG.
AT ADYAR.

W/D
TERRACE PLAN.

S. S. S. S. S.
ARCHITECT. SENIOR ARCHITECT.